

**ILLINOIS HIGHWAY PROGRAM ACCOMPLISHMENTS  
FY 2022 REBUILD ILLINOIS PROGRAM - STATE PROJECTS**

EXHIBIT A

**DISTRICT 6**

<b>Route / City</b>	<b>County</b>	<b>Description</b>	<b>TAMP Category</b>	<b>Award Date</b>	<b>Award Cost</b>
<b><u>Interstates</u></b>					
I 55 0-01375-6001	(ADD) LOGAN	AT SALT CREEK 2.2 MI S OF ILL 10 W OF LINCOLN BRIDGE PAINTING	PRESERVATION - BRIDGES	11-18-2021	1,231,900
I 55 WILLIAMSVILLE 0-01527-6001	(ADD) SANGAMON	WILLIAMSVILLE WEIGH STATION WEIGH STATION (NEW)	MISCELLANEOUS IMPROVEMENTS	11-03-2021	11,462
I 55 0-01769-6003	(ADD) SANGAMON	RAIL SPLITTER REST AREA N OF SPRINGFIELD REST AREA IMPROVEMENT	MISCELLANEOUS IMPROVEMENTS	05-19-2022	1,483,414
I 55 0-02176-6015	(ADD) LOGAN	VARIOUS LOCATIONS OF SALT CREEK TO N OF ILL 10 W OF LINCOLN DRAINAGE	MAINTENANCE - PAVEMENTS	10-04-2021	122,464
I 55 I 72 SHERMAN SPRINGFIELD DIVERNON 0-02176-6017	(ADD) SANGAMON	MONTGOMERY CO LINE TO SHERMAN INTCHG NB EXIT PATCHING	MAINTENANCE - PAVEMENTS	02-04-2022	419,500
I 55 I 155 ELKHART BROADWELL 0-02176-6018	(ADD) LOGAN	VARIOUS LOCATIONS ALONG I-55 AND I-155 IN LOGAN CO DRAINAGE	MAINTENANCE - PAVEMENTS	02-04-2022	601,732
I 55 WHITE CITY 0-02176-6019	(ADD) MACOUPIN MONTGOMERY	VARIOUS LOCATIONS ALONG I-55 IN MACOUPIN AND MONTGOMERY COUNTIES PATCHING	MAINTENANCE - PAVEMENTS	03-24-2022	455,640
I 55 BROADWELL ELKHART ATLANTA 0-02176-6020	(ADD) LOGAN	VARIOUS LOCATIONS ALONG I-55 IN LOGAN CO PATCHING	MAINTENANCE - PAVEMENTS	03-24-2022	621,263

**ILLINOIS HIGHWAY PROGRAM ACCOMPLISHMENTS  
FY 2022 REBUILD ILLINOIS PROGRAM - STATE PROJECTS**

EXHIBIT A

**DISTRICT 6**

<b>Route / City</b>	<b>County</b>	<b>Description</b>	<b>TAMP Category</b>	<b>Award Date</b>	<b>Award Cost</b>
I 55 0-02176-6029	(ADD) MACOUPIN	UNDER TR 457 (TIMBER RD) 0.5 MI N OF NS RR BRIDGE REPAIR	MAINTENANCE - BRIDGES	02-04-2022	97,417
I 55 0-02176-6033	(ADD) LOGAN	SALT CREEK 2.2 MI S OF ILL 10 W OF LINCOLN DRAINS (REPLACE/REPAIR)	MAINTENANCE - BRIDGES	05-25-2022	223,809
I 55 0-02114-6001	(ADD) MONTGOMERY	WEIGH STATION N OF LITCHFIELD MISCELLANEOUS	MAINTENANCE - PAVEMENTS	10-12-2021	210,331
I 55 0-01769-6001	(ADD) MONTGOMERY	COALFIELD REST AREA S OF WAGGONER SANITARY SEWER	MISCELLANEOUS IMPROVEMENTS	10-25-2021	1,711,722
I 55 0-01769-6002	(ADD) MONTGOMERY	COALFIELD REST AREA S OF WAGGONER MISCELLANEOUS	MISCELLANEOUS IMPROVEMENTS	11-30-2021	27,500
I 55 0-01375-6003	(ADD) LOGAN	UNDER CH 2 (1250 AVE) 2.1 MI W OF I-55 BUS NE OF LINCOLN BRIDGE PAINTING	PRESERVATION - BRIDGES	02-04-2022	240,000
I 55 DIVERNON 6-01257-0000	SANGAMON MONTGOMERY	S OF SANGAMON / MONTGOMERY CO LINE TO BRUSH CREEK 0.7 MI S OF ILL 104 STANDARD OVERLAY RESURFACING (INT-2ND) RAMP REPAIR UNDERDRAINS BRIDGE REPAIR BRIDGE PAINTING BRIDGE JOINT REPLACE/REPAIR BRIDGE DECK REPAIRS DRAINS (REPLACE/REPAIR) MILES = 5.44	REHABILITATION - PAVEMENTS	02-08-2022	12,732,828
I 55 I 72 SPRINGFIELD 6-01461-0000	SANGAMON	OVER LOST BRIDGE TRAIL BIKE PATH 0.3 MI S OF ILL 29 / S GRAND AVE IN SPRINGFIELD BRIDGE DECK OVERLAY BRIDGE JOINT REPLACE/REPAIR MISCELLANEOUS	PRESERVATION - BRIDGES	05-25-2022	1,576,577

**ILLINOIS HIGHWAY PROGRAM ACCOMPLISHMENTS  
FY 2022 REBUILD ILLINOIS PROGRAM - STATE PROJECTS**

EXHIBIT A

**DISTRICT 6**

<b>Route / City</b>	<b>County</b>	<b>Description</b>	<b>TAMP Category</b>	<b>Award Date</b>	<b>Award Cost</b>
I 55 BUS 9TH ST PEORIA RD SPRINGFIELD 0-02176-6021	(ADD) SANGAMON	SOUTH GRAND AVE TO SANGAMON AVE IN SPRINGFIELD PATCHING		03-24-2022	175,275
			MAINTENANCE - PAVEMENTS		
I 55 BUS I 55 BUSA 6TH ST 5TH ST SPRINGFIELD 6-00291-0105	(C/O) SANGAMON	0.1 MI N OF STEVENSON DR TO 0.1 MI N OF STANFORD AVE IN SPRINGFIELD LAND ACQUISITION		07-31-2021	5,158
			RECONSTRUCTION - PAVEMENTS		
I 55 BUSA 5TH ST SPRINGFIELD 6-01501-0000	SANGAMON	S OF ASH ST TO N OF STANFORD AVE IN SPRINGFIELD SMART OVERLAY PARKING IMPROVEMENT COLD MILLING PATCHING		05-25-2022	862,713
			MAINTENANCE - PAVEMENTS		
I 72 0-01375-6002	(ADD) SANGAMON	UNDER OVERPASS RD 1.4 MI E OF SANGAMON RIVER S OF RIVERTON BRIDGE PAINTING		11-18-2021	296,950
			PRESERVATION - BRIDGES		
I 72 0-02176-6009	(ADD) MORGAN	N FORK MAUVAISE TERRE CREEK 1.1 MI NE OF OLD US 36 E OF JACKSONVILLE BRIDGE REPAIR		11-18-2021	159,430
			MAINTENANCE - BRIDGES		
I 72 0-02176-6030	(ADD) SANGAMON	UNDER CH 16 (DAWSON RD) 4.5 MI E OF SANGAMON RIVER BRIDGE REPAIR		03-24-2022	13,237
			MAINTENANCE - BRIDGES		
I 72 0-02176-6031	(ADD) SANGAMON	CLEAR CREEK 2.1 MI E OF BUFFALO/MECHANICSBURG RD INTCHG BRIDGE REPAIR SLOPEWALL REPAIR DRAINS (REPLACE/REPAIR)		03-24-2022	246,682
			MAINTENANCE - BRIDGES		
I 72 0-02176-6032	(ADD) SANGAMON	UNDER CH 33 (DYE RD) 1.9 MI W OF MACON CO LINE BRIDGE REPAIR		03-24-2022	162,989
			MAINTENANCE - BRIDGES		

**ILLINOIS HIGHWAY PROGRAM ACCOMPLISHMENTS  
FY 2022 REBUILD ILLINOIS PROGRAM - STATE PROJECTS**

EXHIBIT A

**DISTRICT 6**

<b>Route / City</b>	<b>County</b>	<b>Description</b>	<b>TAMP Category</b>	<b>Award Date</b>	<b>Award Cost</b>
I 72 6-00213-0001	(C/O) SANGAMON	OVER NS RR 1.2 MI E OF WABASH AVE INTCHG IN SPRINGFIELD RR FLAGGER	REHABILITATION - BRIDGES	08-03-2021	248,708
I 72 0-02067-6002	(ADD) SANGAMON	0.8 MI W TO 0.2 MI E OF TR 171 (OAK CREST RD) OVERHEAD & 0.7 TO 1 MI E OF SANGAMON RIVER (ALL E OF SPRINGFIELD) TREE REMOVAL	MISCELLANEOUS IMPROVEMENTS	07-25-2022	252,185
I 72 0-02124-6001	(ADD) SANGAMON	0.8 MI W TO 0.2 MI E OF TR 171 (OAK CREST RD) OVERHEAD & 0.7 TO 1 MI E OF SANGAMON RIVER (ALL E OF SPRINGFIELD) EROSION CONTROL FENCING	MISCELLANEOUS IMPROVEMENTS	07-25-2022	400,257
I 72 6-00721-0000	MORGAN	OVER ILL 104 & B&N RR E OF JACKSONVILLE BRIDGE DECK OVERLAY BRIDGE REPAIR SLOPEWALL REPAIR	PRESERVATION - BRIDGES	03-24-2022	1,475,863
I 72 BUS 6-01233-0000	MORGAN	0.1 MI E OF ILL 104 TO 0.2 MI E OF I-72 STANDARD OVERLAY COLD MILLING BRIDGE REPAIR MILES = 2.02	REHABILITATION - PAVEMENTS	05-25-2022	3,393,682
I 72 BUS US 67 ILL 104 JACKSONVILLE 6-01307-0200	MORGAN	US 67/ILL 104: MAUVAISE TERRE CREEK 1.3 MI E OF CH 7 (CONCORD / ARENZVILLE RD) TO E OF US 67 / ILL 104 INTCHG; US 67: US 67 / ILL 104 INTCHG TO S OF I-72 BUS INTCHG; I-72 BUS: AT US 67 / I-72 BUS INTCHG (ALL W OF JACKSONVILLE) ULTRA-THIN BND WR COURSE MISCELLANEOUS MILES = 10.05	PRESERVATION - PAVEMENTS	07-25-2022	4,055,098
I 172 ILL 110 0-02176-6011	(ADD) ADAMS	UNDER E 1100TH ST 0.1 MI NW OF PIKE CO LINE BRIDGE DECK REPAIRS BRIDGE JOINT REPLACE/REPAIR	MAINTENANCE - BRIDGES	11-18-2021	128,618

**ILLINOIS HIGHWAY PROGRAM ACCOMPLISHMENTS  
FY 2022 REBUILD ILLINOIS PROGRAM - STATE PROJECTS**

EXHIBIT A

**DISTRICT 6**

<b>Route / City</b>	<b>County</b>	<b>Description</b>	<b>TAMP Category</b>	<b>Award Date</b>	<b>Award Cost</b>
I 172 0-02176-6023	(ADD) ADAMS	I-172 / ILL 57 RAMPS RAMP REPAIR		05-25-2022	74,843
			MAINTENANCE - PAVEMENTS		
I 172 ILL 110 0-02176-6027	(ADD) ADAMS	0.2 MI N OF ILL 57 (NB ONLY) MISCELLANEOUS		07-22-2022	50,100
			MISCELLANEOUS IMPROVEMENTS		
<b>U.S. Routes</b>					
US 24 QUINCY 0-02176-6010	(ADD) ADAMS	OVER BNSF RR & CEDAR CREEK 0.1 MI N OF GARDNER PARK RD IN QUINCY BRIDGE REPAIR BRIDGE DECK REPAIRS BRIDGE JOINT REPLACE/REPAIR		08-12-2021	483,622
			MAINTENANCE - BRIDGES		
US 24 6-01053-0000	ADAMS	HOMAN CREEK 0.1 MI N OF 12TH ST N OF QUINCY BRIDGE NEW DECK BRIDGE REPAIR BRIDGE PAINTING SLOPEWALL REPAIR STRUCTURES = 1		11-18-2021	2,360,755
			REHABILITATION - BRIDGES		
US 51 6-01437-0000	CHRISTIAN	1.4 MI S OF ASSUMPTION TO 2.7 MI N OF ILL 16 CRACK & JOINT SEALING		03-24-2022	31,506
			PRESERVATION - PAVEMENTS		
US 51 PANA 6-01448-0000	CHRISTIAN	S OF COLD SPRINGS RD IN PANA TO SHELBY CO LINE STANDARD OVERLAY MILES = 1.99		06-30-2021	1,002,190
			REHABILITATION - PAVEMENTS		
US 67 ILL 100 ILL 125 BEARDSTOWN 0-00166-6002	(ADD) CASS	US 67: 0.3 MI N OF ILL 125 TO S OF ILL 125; ILL 125: US 67 TO 0.3 MI E & 0.4 MI W OF ARENZVILLE RD TO 0.3 MI E OF ARENZVILLE RD (ALL IN BEARDSTOWN) SMART OVERLAY		05-17-2022	709,303
			MISCELLANEOUS IMPROVEMENTS		

**ILLINOIS HIGHWAY PROGRAM ACCOMPLISHMENTS  
FY 2022 REBUILD ILLINOIS PROGRAM - STATE PROJECTS**

EXHIBIT A

**DISTRICT 6**

<b>Route / City</b>	<b>County</b>	<b>Description</b>	<b>TAMP Category</b>	<b>Award Date</b>	<b>Award Cost</b>
US 67 6-62770-0100	(C/O) SCHUYLER	BLUFFS DITCH 1.8 MI NW OF ILL 100 BRIDGE REPLACEMENT STRUCTURES = 1		10-04-2021	1,553,674
			RECONSTRUCTION - BRIDGES		
US 67 ILL 100 BEARDSTOWN 6-00236-0307	(C/O) SCHUYLER CASS	ILLINOIS RIVER BRIDGE AT BEARDSTOWN P.E. (CONSULTANT PLANS)		08-24-2021	665,876
			RECONSTRUCTION - BRIDGES		
US 67 ILL 100 6-00814-0000	CASS	INDIAN CREEK 3.9 MI N OF MORGAN CO LINE BRIDGE DECK OVERLAY BRIDGE JOINT REPLACE/REPAIR		02-08-2022	489,497
			PRESERVATION - BRIDGES		
US 136 HAMILTON 0-00472-6002	(ADD) HANCOCK	KEOKUK JUNCTION RAILWAY 0.5 MI E OF IOWA STATE LINE IN HAMILTON RR CROSSING IMPROVEMENT		08-27-2021	334,977
			MISCELLANEOUS IMPROVEMENTS		
US 136 ILL 29 0-00472-6004	(ADD) MASON	UP RR 0.5 MI W OF ILL 29 (N) RR PROTECTION IMPROVEMENT		03-10-2022	154,441
			MISCELLANEOUS IMPROVEMENTS		
US 136 HAMILTON 0-02176-6038	(ADD) HANCOCK	MISSISSIPPI RIVER AT KEOKUK BRIDGE REPAIR		05-25-2022	48,150
			MAINTENANCE - BRIDGES		
US 136 ILL 110 ILL 336 6-01430-0000	HANCOCK	1.4 MI W OF MIDDLECREEK RD TO MCDONOUGH CO LINE CAPE SEAL PATCHING FOG SEAL MILES = 8.36		02-08-2022	2,484,261
			PRESERVATION - PAVEMENTS		
US 136 6-01001-0000	LOGAN	W OF UNION RD TO MCLEAN CO LINE STANDARD OVERLAY MILES = 5.56		11-18-2021	3,563,374
			REHABILITATION - PAVEMENTS		

**ILLINOIS HIGHWAY PROGRAM ACCOMPLISHMENTS  
FY 2022 REBUILD ILLINOIS PROGRAM - STATE PROJECTS**

EXHIBIT A

**DISTRICT 6**

<b>Route / City</b>	<b>County</b>	<b>Description</b>	<b>TAMP Category</b>	<b>Award Date</b>	<b>Award Cost</b>
US 136 6-01001-0100	LOGAN	W FORK SUGAR CREEK 2 MI E OF UNION RD & SUGAR CREEK 1.2 MI W OF MCLEAN CO LINE BRIDGE REPAIR BRIDGE JOINT REPLACE/REPAIR DRAINS (REPLACE/REPAIR)	MAINTENANCE - BRIDGES	11-18-2021	319,375
US 136 6-01001-0200	LOGAN	DITCH 1 MI E OF ARMINGTON RD CULVERT REPAIR	MISCELLANEOUS IMPROVEMENTS	11-18-2021	6,983
<b><u>Illinois Routes</u></b>					
ILL 4 ILL 29 VETERANS PKWY J DAVID JONES PKWY WALNUT ST SPRINGFIELD 0-02176-6040	(ADD) SANGAMON	ILL 4: ILL 29 / J DAVID JONES PKWY TO CAMP LINCOLN RD; ILL 29 / J DAVID JONES PKWY / WALNUT ST: HACKMORE DR TO ILL 97 (JEFFERSON ST) IN SPRINGFIELD PATCHING	MAINTENANCE - PAVEMENTS	07-22-2022	169,930
ILL 4 ILL 97 OLD US 36 WABASH AVE SPRINGFIELD 6-01438-0000	SANGAMON	ILL 4: 0.3 MI SW OF ILL 29 (J DAVID JONES PKWY) TO 0.1 MI NE OF ILL 97 (JEFFERSON ST); ILL 97: 0.1 MI E OF ILL 125 TO W OF KOKE MILL RD; OLD US 36: 0.4 MI SW OF INTERNATIONAL PKWY TO I-72; WABASH AVE: I-72 TO 0.2 MI E OF KOKE MILL RD CRACK & JOINT SEALING	PRESERVATION - PAVEMENTS	02-04-2022	73,813
ILL 4 ILL 16 EAST GILLESPIE GILLESPIE 6-00176-0001	(C/O) MACOUPIN	ILL 4: NCL OF EAST GILLESPIE TO ILL 16 & ILL 16: W OF CLAY ST IN GILLESPIE TO 0.1 MI E OF ILL 4 P.E. (PHASE I) P.E. (PHASE II)	REHABILITATION - PAVEMENTS	10-13-2021	306,932
ILL 10 0-02176-6034	(ADD) LOGAN	KICKAPOO CREEK 0.7 MI W OF I-55 W OF LINCOLN BRIDGE DECK REPAIRS	MAINTENANCE - BRIDGES	07-22-2022	110,113
ILL 10 NEW HOLLAND 6-00746-0000	LOGAN	0.1 MI E OF MASON CO LINE TO 2.5 MI E OF NEW HOLLAND DESIGNED OVERLAY ADA IMPROVEMENTS MILES = 4.36	REHABILITATION - PAVEMENTS	05-25-2022	2,788,467

**ILLINOIS HIGHWAY PROGRAM ACCOMPLISHMENTS  
FY 2022 REBUILD ILLINOIS PROGRAM - STATE PROJECTS**

EXHIBIT A

**DISTRICT 6**

<b>Route / City</b>	<b>County</b>	<b>Description</b>	<b>TAMP Category</b>	<b>Award Date</b>	<b>Award Cost</b>
ILL 10 6-00429-0100	LOGAN	DITCH 0.8 MI E OF MASON CO LINE CULVERT (NEW) STRUCTURES = 1		05-25-2022	1,280,445
					INITIAL CONSTRUCTION - BRIDGES
ILL 16 LITCHFIELD 0-00472-6001	(ADD) MONTGOMERY	NS RR W OF WASHINGTON ST IN LITCHFIELD RR CROSSING IMPROVEMENT		09-09-2021	334,487
					MISCELLANEOUS IMPROVEMENTS
ILL 16 SHIPMAN 6-00286-0001	MACOUPIN	JERSEY CO LINE TO ROSE LN IN SHIPMAN LAND ACQUISITION		05-31-2022	10,516
					REHABILITATION - PAVEMENTS
ILL 29 0-00166-6001	(ADD) SANGAMON	AT ILL 29 (NB) 0.2 MI SE OF I-55 W OF SPRINGFIELD MISCELLANEOUS		02-15-2022	13,273
					MISCELLANEOUS IMPROVEMENTS
ILL 29 SANGAMON AVE 6-02384-0001	(C/O) SANGAMON	AT DIRKSEN PKWY IN SPRINGFIELD P.E. (PHASE I) P.E. (PHASE II)		08-03-2021	912,916
					MISCELLANEOUS IMPROVEMENTS
ILL 29 DIRKSEN PKWY 0-01375-6004	(ADD) SANGAMON	OVER NS RR & IC RR 0.4 MI S OF SANGAMON AVE IN SPRINGFIELD BRIDGE PAINTING		03-24-2022	189,794
					PRESERVATION - BRIDGES
ILL 29 0-01375-6006	(ADD) SANGAMON	OVER NS RR & IC RR 0.4 MI S OF SANGAMON AVE IN SPRINGFIELD MISCELLANEOUS		12-30-2021	11,869
					PRESERVATION - BRIDGES
ILL 29 TAYLORVILLE 6-01055-0000	CHRISTIAN	OVER ILL 48 IN TAYLORVILLE BRIDGE NEW DECK BRIDGE REPAIR STRUCTURES = 1		03-24-2022	1,863,157
					REHABILITATION - BRIDGES
ILL 29 TAYLORVILLE 6-01054-0000	CHRISTIAN	FLATT BRANCH 0.7 MI SE OF ILL 48 RAMP BRIDGE REPLACEMENT STRUCTURES = 1		03-24-2022	3,801,656
					RECONSTRUCTION - BRIDGES



**ILLINOIS HIGHWAY PROGRAM ACCOMPLISHMENTS  
FY 2022 REBUILD ILLINOIS PROGRAM - STATE PROJECTS**

EXHIBIT A

**DISTRICT 6**

<b>Route / City</b>	<b>County</b>	<b>Description</b>	<b>TAMP Category</b>	<b>Award Date</b>	<b>Award Cost</b>
ILL 54 0-02067-6003	(ADD) SANGAMON	0.4 MI E OF SANGAMON RIVER TO BRICKLER RD E OF SPRINGFIELD TREE REMOVAL	MISCELLANEOUS IMPROVEMENTS	07-22-2022	293,990
ILL 57 0-02176-6022	(ADD) ADAMS	S OF MILL CREEK IN MARBLEHEAD TO I-172 PATCHING	MAINTENANCE - PAVEMENTS	03-24-2022	254,950
ILL 57 QUINCY 6-01062-0001	ADAMS	ILL 104 (BROADWAY ST) IN QUINCY TO I-172 P.E. (FEASIBILITY STUDY)	INITIAL CONSTRUCTION - PAVEMENTS	08-27-2021	284,014
ILL 57 0-01375-6005	(ADD) ADAMS	AT CURTIS CREEK 1.6 MI S OF US 24 IN QUINCY BRIDGE PAINTING	PRESERVATION - BRIDGES	03-24-2022	163,750
ILL 61 PLYMOUTH AUGUSTA 6-00428-0000	HANCOCK	ILL 101 IN AUGUSTA TO MCDONOUGH CO LINE STANDARD OVERLAY ADA IMPROVEMENTS PARKING IMPROVEMENT MILES = 5.06	REHABILITATION - PAVEMENTS	02-08-2022	3,146,264
ILL 78 6-00520-0000	MASON	DITCH 0.8 MI S OF WHITE OAK CREEK S OF HAVANA CULVERT REPLACEMENT	MISCELLANEOUS IMPROVEMENTS	11-18-2021	634,294
ILL 78 6-00521-0000	MASON	DITCH 0.8 MI N OF ELM ST IN BATH CULVERT REPLACEMENT	MISCELLANEOUS IMPROVEMENTS	11-18-2021	475,776
ILL 78 CHANDLERVILLE VIRGINIA 6-01424-0000	CASS	MASON CO LINE TO 0.1 MI N OF ILL 125 IN VIRGINIA CAPE SEAL PATCHING FOG SEAL MILES = 9.24	PRESERVATION - PAVEMENTS	03-24-2022	1,084,462
ILL 78 6-01459-0000	CASS	LITTLE JOBS CREEK 4.5 MI N OF ILL 125 BRIDGE DECK OVERLAY	PRESERVATION - BRIDGES	07-25-2022	442,291

**ILLINOIS HIGHWAY PROGRAM ACCOMPLISHMENTS  
FY 2022 REBUILD ILLINOIS PROGRAM - STATE PROJECTS**

EXHIBIT A

**DISTRICT 6**

<b>Route / City</b>	<b>County</b>	<b>Description</b>	<b>TAMP Category</b>	<b>Award Date</b>	<b>Award Cost</b>
ILL 96 0-02176-6016	(ADD) PIKE	2.2 MI N OF US 54 TO 3.6 MI S OF US 54 DRAINAGE		10-04-2021	163,615
			MAINTENANCE - PAVEMENTS		
ILL 96 HAMILTON 6-01447-0000	HANCOCK	S OF US 136 TO N OF KEOKUK JUNCTION RR IN HAMILTON SMART OVERLAY ADA IMPROVEMENTS MILES = 0.62		03-24-2022	524,376
			PRESERVATION - PAVEMENTS		
ILL 96 6-01444-0000	HANCOCK	0.3 MI S OF WARSAW RD TO ADAMS CO LINE CAPE SEAL FOG SEAL MILES = 10.81		03-24-2022	1,283,965
			PRESERVATION - PAVEMENTS		
ILL 96 QUINCY 6-60126-0001	(C/O) ADAMS	US 24 TO N OF KOCHS LN IN QUINCY P.E. (PHASE I) P.E. (PHASE II)		08-27-2021	493,120
			REHABILITATION - PAVEMENTS		
ILL 96 6-01460-0000	PIKE	TWO MILE CREEK 1.6 MI S OF US 54 & SIX MILE CREEK 1 MI NW OF PLEASANT HILL BRIDGE DECK OVERLAY		02-08-2022	502,104
			PRESERVATION - BRIDGES		
ILL 97 ILL 125 6-00779-0001	SANGAMON	0.5 MI W OF ILL 97/125 JCT TO OLD COVERED BRIDGE LN LAND ACQUISITION		10-31-2021	73,835
			RECONSTRUCTION - PAVEMENTS		
ILL 97 JEFFERSON ST SPRINGFIELD 6-00780-0001	SANGAMON	OLD COVERED BRIDGE LN TO 0.1 MI W OF ILL 4 IN SPRINGFIELD LAND ACQUISITION		11-30-2021	111,704
			RECONSTRUCTION - PAVEMENTS		
ILL 97 A MADISON ST SPRINGFIELD 6-01458-0000	SANGAMON	OVER WALNUT ST IN SPRINGFIELD BRIDGE DECK OVERLAY BRIDGE PAINTING BRIDGE JOINT REPLACE/REPAIR		05-25-2022	551,176
			PRESERVATION - BRIDGES		
ILL 100 0-02176-6035	(ADD) PIKE	BEE CREEK 0.4 MI N OF CALHOUN CO LINE BRIDGE DECK REPAIRS		07-22-2022	86,959
			MAINTENANCE - BRIDGES		

**ILLINOIS HIGHWAY PROGRAM ACCOMPLISHMENTS  
FY 2022 REBUILD ILLINOIS PROGRAM - STATE PROJECTS**

EXHIBIT A

**DISTRICT 6**

<b>Route / City</b>	<b>County</b>	<b>Description</b>	<b>TAMP Category</b>	<b>Award Date</b>	<b>Award Cost</b>
ILL 100 BLUFFS 0-00472-6003	(ADD) SCOTT	NS RR IN BLUFFS RR CROSSING IMPROVEMENT		01-14-2022	507,384
			MISCELLANEOUS IMPROVEMENTS		
ILL 100 BLUFFS 6-00606-0000	SCOTT	EAGLE RUN CREEK 1.4 MI S OF MORGAN CO LINE & WOLF RUN CREEK 0.1 MI S OF NS RR IN BLUFFS BRIDGE DECK OVERLAY BRIDGE REPAIR BRIDGE JOINT REPLACE/REPAIR MISCELLANEOUS		02-08-2022	691,200
			PRESERVATION - BRIDGES		
ILL 100 ILL 106 6-60403-0012	(C/O) SCOTT	ILLINOIS RIVER BRIDGE AT FLORENCE P.E. (CONSULTANT PLANS)		10-27-2021	5,055,959
			RECONSTRUCTION - BRIDGES		
ILL 100 ILL 106 6-60403-0005	(C/O) SCOTT	ILLINOIS RIVER BRIDGE AT FLORENCE LAND ACQUISITION		12-31-2021	1,483
			RECONSTRUCTION - BRIDGES		
ILL 100 ILL 106 6-60403-0013	(C/O) SCOTT	ILLINOIS RIVER AT E EDGE OF FLORENCE P.E. (PHASE I)		12-16-2021	52,765
			RECONSTRUCTION - BRIDGES		
ILL 104 QUINCY 6-01066-0000	(ADD) ADAMS	AT 48TH ST IN QUINCY PATCHING ADA IMPROVEMENTS		09-02-2021	196,936
			MAINTENANCE - PAVEMENTS		
ILL 104 6-01108-0004	(C/O) MORGAN DISTRICT-WIDE	WAVERLY LAKE RD / GORDON HILL RD TO 0.2 MI E OF WOODS CREEK LAND ACQUISITION		11-30-2021	103,252
			REHABILITATION - PAVEMENTS		
ILL 106 0-02176-6013	(ADD) SCOTT	TRIB LITTLE SANDY CREEK 1 MI N OF GREENE CO LINE BRIDGE DECK REPAIRS		11-18-2021	75,282
			MAINTENANCE - BRIDGES		
ILL 106 0-02176-6014	(ADD) SCOTT	LITTLE SANDY CREEK 0.2 MI N OF GREENE CO LINE BRIDGE DECK REPAIRS		11-18-2021	64,000
			MAINTENANCE - BRIDGES		

**ILLINOIS HIGHWAY PROGRAM ACCOMPLISHMENTS  
FY 2022 REBUILD ILLINOIS PROGRAM - STATE PROJECTS**

EXHIBIT A

**DISTRICT 6**

<b>Route / City</b>	<b>County</b>	<b>Description</b>	<b>TAMP Category</b>	<b>Award Date</b>	<b>Award Cost</b>
ILL 107 0-02176-6039	(ADD) BROWN	MCKEE CREEK 2.9 MI N OF PIKE CO LINE BRIDGE DECK REPAIRS BRIDGE JOINT REPLACE/REPAIR	MAINTENANCE - BRIDGES	07-22-2022	204,325
ILL 108 CARLINVILLE 6-00665-0003	(C/O) MACOUPIN	2 MI TO 2.3 MI E OF ILL 111 & 0.7 MI W OF CARLINVILLE TO E OF TAYLOR ST IN CARLINVILLE LAND ACQUISITION	REHABILITATION - PAVEMENTS	08-31-2021	6,883
ILL 110 ILL 336 6-01428-0000	ADAMS	ILL 61 TO US 24 CAPE SEAL FOG SEAL MILES = 8.28	PRESERVATION - PAVEMENTS	02-08-2022	1,853,026
ILL 111 6-01453-0000	MACOUPIN	OTTER CREEK OVERFLOW 2.4 MI N OF ILL 108 BRIDGE DECK OVERLAY BRIDGE JOINT REPLACE/REPAIR BRIDGE PAINTING BRIDGE REPAIR	PRESERVATION - BRIDGES	03-24-2022	545,354
ILL 111 ILL 267 MEDORA 6-01419-0000	(ADD) MACOUPIN	JERSEY CO LINE N OF MEDORA TO N OF ILL 16 STANDARD OVERLAY DESIGNED OVERLAY COLD MILLING PATCHING MILES = 5.16	REHABILITATION - PAVEMENTS	07-25-2022	3,602,805
ILL 121 6-01056-0000	LOGAN	S OF PULASKI ST IN LINCOLN TO 0.3 MI S OF 1200 ST (CHESTERVILLE CROSSING) STANDARD OVERLAY COLD MILLING PATCHING MILES = 3.91	REHABILITATION - PAVEMENTS	03-24-2022	2,190,212
ILL 121 MT PULASKI 6-01102-0000	LOGAN	0.3 MI S OF 1200 ST (CHESTERVILLE CROSSING) TO 0.1 MI S OF IC RR IN MT PULASKI STANDARD OVERLAY COLD MILLING PATCHING MILES = 6.12	REHABILITATION - PAVEMENTS	03-24-2022	2,905,798

**ILLINOIS HIGHWAY PROGRAM ACCOMPLISHMENTS  
FY 2022 REBUILD ILLINOIS PROGRAM - STATE PROJECTS**

EXHIBIT A

**DISTRICT 6**

<b>Route / City</b>	<b>County</b>	<b>Description</b>	<b>TAMP Category</b>	<b>Award Date</b>	<b>Award Cost</b>
ILL 121 MT PULASKI 6-01102-0100	(ADD) LOGAN	0.3 MI S OF 1200 ST (CHESTERVILLE CROSSING) TO 0.1 MI S OF IC RR IN MT PULASKI NEW SHOULDERS MILLED RUMBLE STRIP		03-24-2022	1,468,578
			MISCELLANEOUS IMPROVEMENTS		
ILL 125 PLEASANT PLAINS 6-01446-0000	SANGAMON CASS	0.1 MI W OF SANGAMON CO LINE TO RICHLAND CREEK E OF PLEASANT PLAINS SMART OVERLAY COLD MILLING ADA IMPROVEMENTS FLASHING LIGHT MILES = 4.88		05-25-2022	1,823,887
			PRESERVATION - PAVEMENTS		
ILL 138 WILSONVILLE 6-00432-0000	MACOUPIN	ILL 159 TO SAWYERVILLE HILLS RD 0.9 MI E OF WILSONVILLE STANDARD OVERLAY COLD IN-PLACE RECYCLING CULVERT REPAIR ADA IMPROVEMENTS MILES = 6.88		02-08-2022	2,687,989
			REHABILITATION - PAVEMENTS		
ILL 267 6-00440-0200	(ADD) MORGAN	0.2 MI N OF CH 12 (PRESTON HOLLOW RD) TO GREENE CO LINE NEW SHOULDERS DRAINAGE MILLED RUMBLE STRIP		02-08-2022	672,355
			REHABILITATION - PAVEMENTS		
ILL 267 6-00440-0000	MORGAN	1.3 MI S OF WOODSON TO GREENE CO LINE STANDARD OVERLAY DRAINAGE MILES = 6.43		02-08-2022	3,254,580
			REHABILITATION - PAVEMENTS		
ILL 267 6-00440-0100	MORGAN	COAL CREEK 3.3 MI S OF MURRAYVILLE RD CULVERT REPAIR MISCELLANEOUS		02-08-2022	192,752
			PRESERVATION - BRIDGES		

**Other Roads & Streets**

BROWN ST E DIVERNON RD DIVERNON 6-01257-0100	SANGAMON	E OF STATE ST IN DIVERNON TO 0.1 MI E OF SULLIVAN RD STANDARD OVERLAY MILES = 0.74		02-08-2022	1,167,418
			REHABILITATION - PAVEMENTS		

**ILLINOIS HIGHWAY PROGRAM ACCOMPLISHMENTS  
FY 2022 REBUILD ILLINOIS PROGRAM - STATE PROJECTS**

EXHIBIT A

**DISTRICT 6**

<b>Route / City</b>	<b>County</b>	<b>Description</b>	<b>TAMP Category</b>	<b>Award Date</b>	<b>Award Cost</b>
I 55 E FR RD 6-01416-0000	MONTGOMERY	TR 63 (E WAGGONER AVE) E OF WAGGONER TO 0.6 MI N OF TR 37 (MORRISONVILLE AVE) S OF FARMERSVILLE BASE CHIP SEAL-A2 MILES = 3.63		05-25-2022	827,233
<b>REHABILITATION - PAVEMENTS</b>					
I 55 E FR RD 6-65740-0000	MONTGOMERY	3.5 MI N OF FARMERSVILLE TO CH 17 (MINE AVE) E OF FARMERSVILLE BASE CHIP SEAL-A2 AGGREGATE SURFACE CHIP SEAL-A1 MILES = 3.52		05-25-2022	546,298
<b>REHABILITATION - PAVEMENTS</b>					
I 55 E FR RD 6-65720-0000	MONTGOMERY	SANGAMON CO LINE TO 1.7 MI S BASE CHIP SEAL-A2 MILES = 1.71		05-25-2022	341,414
<b>REHABILITATION - PAVEMENTS</b>					
I 55 W FR RD 6-01415-0000	MONTGOMERY	W WAGGONER AVE E OF WAGGONER TO 0.1 MI S OF MACOUPIN CREEK S OF FARMERSVILLE STANDARD OVERLAY MILES = 4.08		02-08-2022	1,694,071
<b>REHABILITATION - PAVEMENTS</b>					
MACARTHUR BLVD WABASH AV SPRINGFIELD JEROME 6-01065-0000	(ADD) SANGAMON	WABASH AVE: W OF ROBBINS RD TO MACARTHUR BLVD; MACARTHUR BLVD: WABASH AVE TO 0.1 MI S OF SOUTH GRAND AVE IN SPRINGFIELD PARTIAL WIDTH RESURFACING PATCHING LONGITUDINAL JOINT REPAIR		02-08-2022	518,773
<b>MAINTENANCE - PAVEMENTS</b>					
MCADAM DR TAYLORVILLE 6-01216-0000	CHRISTIAN	W OF ILL 48 TO 0.1 MI N OF ILL 29 IN TAYLORVILLE STANDARD OVERLAY MILES = 0.50		06-30-2021	288,657
<b>REHABILITATION - PAVEMENTS</b>					
OLD US 36 0-02094-6001	(ADD) SANGAMON	SPRINGFIELD EAST OPERATIONS YARD 1 MI SW OF RIVERTON FENCING		11-17-2021	75,081
<b>MISCELLANEOUS IMPROVEMENTS</b>					

**ILLINOIS HIGHWAY PROGRAM ACCOMPLISHMENTS  
FY 2022 REBUILD ILLINOIS PROGRAM - STATE PROJECTS**

EXHIBIT A

**DISTRICT 6**

<b>Route / City</b>	<b>County</b>	<b>Description</b>	<b>TAMP Category</b>	<b>Award Date</b>	<b>Award Cost</b>
OLD US 36 6-00527-0000	(C/O) SCOTT	DITCH 1.7 MI NE OF I-72 W OF RIGGSTON CULVERT REPLACEMENT DITCH CLEANING	MISCELLANEOUS IMPROVEMENTS	10-04-2021	339,921
VARIOUS 0-01112-6001	(ADD) DISTRICT-WIDE	ITS MESSAGE SYSTEM MAINTENANCE ALONG VARIOUS ROUTES IN DISTRICT 6 MISCELLANEOUS	MISCELLANEOUS IMPROVEMENTS	05-25-2022	190,640
VARIOUS 0-01112-6002	(ADD) DISTRICT-WIDE	ITS MESSAGE SYSTEM MAINTENANCE ALONG VARIOUS ROUTES IN DISTRICT 6 MISCELLANEOUS	MISCELLANEOUS IMPROVEMENTS	03-14-2022	24,897
VARIOUS 0-01212-6001	(ADD) DISTRICT-WIDE	VARIOUS LOCATIONS THROUGHOUT DIST 6 (GUARDRAIL REPAIRS) GUARDRAIL	MISCELLANEOUS IMPROVEMENTS	02-04-2022	353,709
VARIOUS 0-01872-6001	(ADD) SANGAMON	VARIOUS LOCATIONS ALONG I-55 & I-72 IN SANGAMON COUNTY (CABLE MEDIAN GUARDRAIL REPAIRS) MEDIAN CABLE	MISCELLANEOUS IMPROVEMENTS	08-12-2021	70,000
VARIOUS 0-02067-6001	(ADD) MACOUPIN MONTGOMERY SANGAMON LOGAN VARIOUS	VARIOUS LOCATIONS ALONG I-55, I-72, AND I-155 IN MACOUPIN, MONTGOMERY, SANGAMON, AND LOGAN COUNTIES WEED CONTROL	MISCELLANEOUS IMPROVEMENTS	02-04-2022	236,440
VARIOUS QUINCY CARLINVILLE 0-02094-6002	(ADD) ADAMS MACOUPIN MENARD	IDOT DISTRICT 6 OPERATIONS MAINTENANCE YARDS IN CARLINVILLE, PETERSBURG, AND QUINCY FENCING	MISCELLANEOUS IMPROVEMENTS	06-01-2022	180,000
VARIOUS 6-00284-1100	(ADD) MACOUPIN	CARLINVILLE RAILROAD PRAIRIE (INAI SITE 0726) FROM UP RR MILE POST 219.48 AT TR 189 (SCHALE RD) TO 1.2 MI SOUTH ADJACENT TO THE EAST EDGE OF UP RR ROW LAND ACQUISITION	MISCELLANEOUS IMPROVEMENTS	11-30-2021	54,643

*HIGH SPEED RAIL*

**ILLINOIS HIGHWAY PROGRAM ACCOMPLISHMENTS  
FY 2022 REBUILD ILLINOIS PROGRAM - STATE PROJECTS**

EXHIBIT A

**DISTRICT 6**

<b>Route / City</b>	<b>County</b>	<b>Description</b>	<b>TAMP Category</b>	<b>Award Date</b>	<b>Award Cost</b>
VARIOUS 6-00284-1101	(ADD) MACOUPIN DISTRICT-WIDE	CARLINVILLE RAILROAD PRAIRIE (INAI SITE 0726) FROM UP RR MILE POST 219.48 AT TR 189 (SCHALE RD) TO 1.2 MI SOUTH ADJACENT TO THE EAST EDGE OF UP RR ROW LAND ACQUISITION	MISCELLANEOUS IMPROVEMENTS	09-30-2021	187,547
VARIOUS 6-00652-0802	LOGAN SANGAMON	VARIOUS NON-INTERSTATE LOCATIONS IN LOGAN & SANGAMON CO (OUTSIDE SPRINGFIELD MPO) BRIDGE DECK SEALING	PRESERVATION - BRIDGES	03-24-2022	44,872
VARIOUS 6-00652-0803	LOGAN SANGAMON	VARIOUS INTERSTATE LOCATIONS IN LOGAN & SANGAMON CO (OUTSIDE SPRINGFIELD MPO) BRIDGE DECK SEALING	PRESERVATION - BRIDGES	03-24-2022	90,169
VARIOUS 0-01475-6001	(ADD) DISTRICT-WIDE	D-6 HT PVMNT MRK RPR 22-17 PAVEMENT MARKING	MISCELLANEOUS IMPROVEMENTS	06-30-2021	1,212,457
VARIOUS 0-01475-6002	(ADD) DISTRICT-WIDE	D-6 HT PVMNT MRK RPR 22-18 PAVEMENT MARKING	MISCELLANEOUS IMPROVEMENTS	06-30-2021	1,473,367
VARIOUS 6-00652-0800	SANGAMON	VARIOUS INTERSTATE LOCATIONS IN SANGAMON CO (INSIDE SPRINGFIELD MPO) BRIDGE DECK SEALING	PRESERVATION - BRIDGES	03-24-2022	35,611
VARIOUS 6-00652-0801	SANGAMON	VARIOUS NON-INTERSTATE LOCATIONS IN SANGAMON CO (INSIDE SPRINGFIELD MPO) BRIDGE DECK SEALING	PRESERVATION - BRIDGES	03-24-2022	46,443
VARIOUS 6-01408-0001	(C/O) DISTRICT-WIDE	DESIGN SURVEYS P.E. SURVEYS (PHASE I) P.E. SURVEYS (PHASE II)	MISCELLANEOUS IMPROVEMENTS	08-02-2021	250,000



**ILLINOIS HIGHWAY PROGRAM ACCOMPLISHMENTS  
FY 2022 REBUILD ILLINOIS PROGRAM - STATE PROJECTS**

EXHIBIT A

**DISTRICT 6**

<b>Route / City</b>	<b>County</b>	<b>Description</b>	<b>TAMP Category</b>	<b>Award Date</b>	<b>Award Cost</b>
VARIOUS 6-01411-0020	(C/O) DISTRICT-WIDE MASON LOGAN MACOUPIN SANGAMON MORGAN	MISCELLANEOUS LAND ACQUISITION LAND ACQUISITION		07-31-2021	418,263
					MISCELLANEOUS IMPROVEMENTS
VARIOUS 0-02176-6002	(ADD) DISTRICT-WIDE	VARIOUS LOCATIONS THROUGHOUT DIST 6 (GUARDRAIL REPAIRS) GUARDRAIL		08-12-2021	628,040
					MISCELLANEOUS IMPROVEMENTS
VARIOUS QUINCY HAMILTON 0-01270-6002	(ADD) PIKE SCOTT ADAMS CASS HANCOCK VARIOUS	VARIOUS LOCATIONS IN DISTRICT 6 (BRIDGE WASHING) BRIDGE CLEANING		02-04-2022	147,999
					PRESERVATION - BRIDGES
VARIOUS 6-01061-0020	(C/O) DISTRICT-WIDE	MISCELLANEOUS RAILROAD AGREEMENTS RR FLAGGER RR ENGINEERING		07-19-2021	256,835
					MISCELLANEOUS IMPROVEMENTS
VARIOUS 6-00544-1200	DISTRICT-WIDE	ON-CALL ENGINEERING CONSTRUCTION ENGINEERING		04-27-2022	750,000
					MISCELLANEOUS IMPROVEMENTS
VARIOUS 6-01409-0012	(C/O) DISTRICT-WIDE	ON-CALL ENGINEERING PRELIMINARY ENGINEERING P.E. (CONSULTANT PLANS)		09-10-2021	750,000
					MISCELLANEOUS IMPROVEMENTS
VARIOUS 6-00791-0100	DISTRICT-WIDE	ON-CALL ENGINEERING PRELIMINARY ENGINEERING P.E. (CONSULTANT PLANS)		12-16-2021	1,000,000
					MISCELLANEOUS IMPROVEMENTS
VARIOUS 6-00791-0110	DISTRICT-WIDE	ON-CALL ENGINEERING PRELIMINARY ENGINEERING P.E. (CONSULTANT PLANS)		04-14-2022	1,000,000
					MISCELLANEOUS IMPROVEMENTS

**ILLINOIS HIGHWAY PROGRAM ACCOMPLISHMENTS  
FY 2022 REBUILD ILLINOIS PROGRAM - STATE PROJECTS**

EXHIBIT A

**DISTRICT 6**

<b>Route / City</b>	<b>County</b>	<b>Description</b>	<b>TAMP Category</b>	<b>Award Date</b>	<b>Award Cost</b>
VARIOUS 6-00791-0120	DISTRICT-WIDE	ON-CALL ENGINEERING PRELIMINARY ENGINEERING P.E. (CONSULTANT PLANS)		02-10-2022	700,000
					MISCELLANEOUS IMPROVEMENTS
VARIOUS 6-01409-0021	DISTRICT-WIDE	ON-CALL ENGINEERING PRELIMINARY ENGINEERING P.E. (CONSULTANT PLANS)		04-22-2022	875,000
					MISCELLANEOUS IMPROVEMENTS
VARIOUS 6-02383-0400	DISTRICT-WIDE	ON-CALL ENGINEERING (GEOTECHNICAL) P.E. SOILS (PHASE I) P.E. SOILS (PHASE II)		03-29-2022	500,000
					MISCELLANEOUS IMPROVEMENTS
VARIOUS 6-01412-0010	(C/O) DISTRICT-WIDE	UTILITY ADJUSTMENTS UTILITY ADJUSTMENT		04-07-2022	1,329,329
					MISCELLANEOUS IMPROVEMENTS
VARIOUS 6-00784-0200	BROWN	VARIOUS LOCATIONS IN MOUNT STERLING ADA IMPROVEMENTS		07-22-2022	303,142
					MISCELLANEOUS IMPROVEMENTS

**ILLINOIS HIGHWAY PROGRAM ACCOMPLISHMENTS  
FY 2022 REBUILD ILLINOIS PROGRAM - LOCAL PROJECTS**

EXHIBIT B

**DISTRICT 6**

<b>Route / City</b>	<b>County</b>	<b>Description</b>	<b>TAMP Category</b>	<b>Award Date</b>	<b>Award Cost</b>
<b><u>Interstates</u></b>					
I 55 BUS 5TH ST LINCOLN 6-10025-0032	(ADD) LOGAN	WCL OF LINCOLN TO OLD US 66 IN LINCOLN P.E. (PHASE II)		10-08-2021	200,000
			RECONSTRUCTION - PAVEMENTS		
<b><u>Other Roads &amp; Streets</u></b>					
4TH ST PONTOOSUC 6-10847-0001	(C/O) HANCOCK	AT SPILLING CREEK IN PONTOOSUC P.E. (PHASE I)		11-03-2021	80,000
			RECONSTRUCTION - BRIDGES		
CH 2 ATHENS BLACKTOP RD 6-10890-0003	(C/O) MENARD	.9 MI E OF ILL 97/123 TO 2 MI E OF ILL 97/123 CONSTRUCTION ENGINEERING		12-01-2021	136,000
			MISCELLANEOUS IMPROVEMENTS		
CH 3 CH 12 LAGRANGE RD 6-10805-0000	(C/O) BROWN	1600 E RD TO ECL OF VERSAILLES CHIP SEAL-A1 MILES = 12.91		10-14-2021	179,644
			PRESERVATION - PAVEMENTS		
CH 7 N BOTTOM RD 6-10754-0000	ADAMS	N 1850TH AVE TO WESTPOINT PLEASANT RD CAPE SEAL MILES = 2.34		06-30-2021	164,085
			PRESERVATION - PAVEMENTS		
CH 7 CONCORD-ARENZVILLE CONCORD 0-00106-6004	(ADD) MORGAN	CASS CO LINE TO US 67 SAFETY IMPROVEMENTS		05-25-2022	1,503,206
			MISCELLANEOUS IMPROVEMENTS		
CH 7 CONCORD-ARENZVILLE CONCORD 6-10894-0000	(ADD) MORGAN	CASS CO LINE TO US 67 STANDARD OVERLAY MILES = 7.38		05-25-2022	2,086,304
			REHABILITATION - PAVEMENTS		

**ILLINOIS HIGHWAY PROGRAM ACCOMPLISHMENTS  
FY 2022 REBUILD ILLINOIS PROGRAM - LOCAL PROJECTS**

EXHIBIT B

**DISTRICT 6**

<b>Route / City</b>	<b>County</b>	<b>Description</b>	<b>TAMP Category</b>	<b>Award Date</b>	<b>Award Cost</b>
CH 8 ARENZVILLE RD BEARDSTOWN 6-10799-0000	CASS	ILL 125 TO 0.3 MI S OF PINE ST STANDARD OVERLAY MILES = 0.85		10-04-2021	496,888
			REHABILITATION - PAVEMENTS		
CH 8 ARENZVILLE RD BEARDSTOWN 6-10799-0010	(ADD) CASS	ILL 125 TO 0.3 MI S OF PINE ST STANDARD OVERLAY MILES = 0.01		10-04-2021	83,503
			REHABILITATION - PAVEMENTS		
CH 9 ARENZVILLE RD 6-10797-0000	CASS	AT MUD CREEK 1 MI W OF ARENZVILLE BRIDGE REPLACEMENT STRUCTURES = 1		05-25-2022	949,926
			RECONSTRUCTION - BRIDGES		
CH 9 ARENZVILLE RD 6-10797-0003	(ADD) CASS	AT MUD CREEK 1 MI W OF ARENZVILLE CONSTRUCTION ENGINEERING		06-17-2022	40,000
			RECONSTRUCTION - BRIDGES		
CH 11 MAIN ST BASCO 6-10721-0000	HANCOCK	W OF BASCO WCL TO E OF WASHINGTON ST DESIGNED OVERLAY DRAINAGE SIDEWALKS MILES = 0.51		12-13-2021	1,472,412
			REHABILITATION - PAVEMENTS		
CH 12 BROADWELL RD 6-10800-0000	LOGAN	AT LAKE FORK CREEK 1 MI E OF BROADWELL BRIDGE SUPERSTRUCTURE REPLACE STRUCTURES = 1		03-24-2022	657,571
			REHABILITATION - BRIDGES		
CH 12 BROADWELL RD 6-10800-0003	LOGAN	AT LAKE FORK CREEK 1 MI E OF BROADWELL CONSTRUCTION ENGINEERING		04-14-2022	24,000
			REHABILITATION - BRIDGES		
CH 15 MIDDLETOWN RD NEW HOLLAND MIDDLETOWN 6-10773-0001	(C/O) LOGAN	ILL 10 TO 5TH ST P.E. (PHASE I) P.E. (PHASE II)		05-19-2022	80,000
			REHABILITATION - PAVEMENTS		

**ILLINOIS HIGHWAY PROGRAM ACCOMPLISHMENTS  
FY 2022 REBUILD ILLINOIS PROGRAM - LOCAL PROJECTS**

EXHIBIT B

**DISTRICT 6**

<b>Route / City</b>	<b>County</b>	<b>Description</b>	<b>TAMP Category</b>	<b>Award Date</b>	<b>Award Cost</b>
CH 15 N FARMINGDALE RD CH 17 S BRADFORDTON RD CH 31 S WILLIAMSVILLE RD WILLIAMSVILLE 6-10826-0000	SANGAMON	N FARMINGDALE RD: ILL 125 TO FARMINGDALE; S BRADFORDTON RD: 0.1 MI S OF COMANCHE DR TO OLD JACKSONVILLE RD; S WILLIAMS RD: E MAIN ST TO 0.1 MI N OF WOLF CREEK RD COLD IN-PLACE RECYCLING		07-25-2022	1,876,448
			PRESERVATION - PAVEMENTS		
CH 19 6-10879-0000	HANCOCK	AT PANTHER CREEK 4 MI W OF PLYMOUTH BRIDGE SUPERSTRUCTURE STRUCTURES = 1		08-30-2021	744,143
			REHABILITATION - BRIDGES		
CH 19 6-10879-0003	HANCOCK	AT PANTHER CREEK 4 MI W OF PLYMOUTH CONSTRUCTION ENGINEERING		09-27-2021	20,000
			REHABILITATION - BRIDGES		
CH 20 E MANITO RD CH 4 2800 E RD CH 14 BLUE SPRUCE RD FOREST CITY 6-10856-0000	MASON	CH 20/E MANITO RD: NCL HAVANA TO 1950 N RD AND 1950 E RD TO BROADWAY ST; CH 4/ 2800 E RD: WILLOW ST TO US 136; CH 14/BLE SPRUCE RD: E MANITO RD TO TAZEWELL CO LINE CAPE SEAL MILES = 22.98		05-25-2022	2,097,266
			PRESERVATION - PAVEMENTS		
CH 33 MECHANICSBURG/ILLI 0-00106-6001	(ADD) SANGAMON	AT MT. AUBURN RD LIGHTING		09-07-2021	28,864
			MISCELLANEOUS IMPROVEMENTS		
CH 48 KELLERVILLE BLKTP N 1200TH AVE 6-10827-0000	ADAMS	E 1900TH ST TO E 2200TH ST COLD IN-PLACE RECYCLING		07-06-2021	1,149,311
			PRESERVATION - PAVEMENTS		
CH 32 WARSAW-HAMILTON RD WARSAW 0-99922-6001	(ADD) HANCOCK	N 5TH ST TO 0.6 MI E OF N. 5TH ST FLOOD REPAIR		09-23-2021	13,927
			MISCELLANEOUS IMPROVEMENTS		

**ILLINOIS HIGHWAY PROGRAM ACCOMPLISHMENTS  
FY 2022 REBUILD ILLINOIS PROGRAM - LOCAL PROJECTS**

EXHIBIT B

**DISTRICT 6**

<b>Route / City</b>	<b>County</b>	<b>Description</b>	<b>TAMP Category</b>	<b>Award Date</b>	<b>Award Cost</b>
CHURCHILL RD SPRINGFIELD 6-10839-0000	(ADD) SANGAMON	AT JACKSONVILLE BRANCH S OF ILL 97 IN SPRINGFIELD BRIDGE SUPERSTRUCTURE STRUCTURES = 1	REHABILITATION - BRIDGES	04-15-2022	1,168,384
CHURCHILL RD SPRINGFIELD 6-10839-0003	(ADD) SANGAMON	AT JACKSONVILLE BRANCH S OF ILL 97 IN SPRINGFIELD CONSTRUCTION ENGINEERING	REHABILITATION - BRIDGES	06-03-2022	120,000
COOK ST SOUTH GRAND AVE SPRINGFIELD 6-10871-0001	(C/O) SANGAMON	AT COOK ST & AT SOUTH GRAND AVE (ALONG THE NS RR CORRIDOR IN SPRINGFIELD) P.E. (PHASE I)	RECONSTRUCTION - BRIDGES	01-07-2022	100,000
COOK ST SOUTH GRAND AVE SPRINGFIELD 6-10871-0010	(C/O) SANGAMON	AT COOK ST & AT SOUTH GRAND AVE (ALONG THE NS RR CORRIDOR IN SPRINGFIELD) UTILITY ADJUSTMENT	RECONSTRUCTION - BRIDGES	01-07-2022	1,200,000
COOK ST SOUTH GRAND AVE SPRINGFIELD 6-10871-0040	(ADD) SANGAMON	AT COOK ST & AT SOUTH GRAND AVE (ALONG THE NS RR CORRIDOR IN SPRINGFIELD) BRIDGE REPLACEMENT STRUCTURES = 2	RECONSTRUCTION - BRIDGES	01-07-2022	5,000,000
COOK ST SOUTH GRAND AVE SPRINGFIELD 6-10871-0003	(C/O) SANGAMON	AT COOK ST & AT SOUTH GRAND AVE (ALONG THE NS RR CORRIDOR IN SPRINGFIELD) CONSTRUCTION ENGINEERING	RECONSTRUCTION - BRIDGES	01-07-2022	1,600,000
KELLY ST TR 66 0-01192-6001	(ADD) MENARD	AT THE ILLINOIS & MIDLAND RR RR PROTECTION IMPROVEMENT	MISCELLANEOUS IMPROVEMENTS	06-10-2022	23,530
LA PRAIRIE RD 6-10794-0003	(C/O) SCHUYLER	AT S FORK CEDAR CREEK E OF ADAMS CO LINE CONSTRUCTION ENGINEERING	RECONSTRUCTION - BRIDGES	12-16-2021	50,000

**ILLINOIS HIGHWAY PROGRAM ACCOMPLISHMENTS  
FY 2022 REBUILD ILLINOIS PROGRAM - LOCAL PROJECTS**

EXHIBIT B

**DISTRICT 6**

<b>Route / City</b>	<b>County</b>	<b>Description</b>	<b>TAMP Category</b>	<b>Award Date</b>	<b>Award Cost</b>
MADISON ST JEFFERSON ST SPRINGFIELD 6-10872-0000	SANGAMON	AT NORFOLK SOUTHERN RR ALONG THE 10TH ST CORRIDOR NEW CONSTRUCTION MILES = 0.02		02-28-2022	3,940,000
					INITIAL CONSTRUCTION - PAVEMENTS
MADISON ST JEFFERSON ST SPRINGFIELD 6-10872-0010	SANGAMON	AT NORFOLK SOUTHERN RR ALONG THE 10TH ST CORRIDOR NEW CONSTRUCTION MILES = 0.02		02-28-2022	15,446,677
					INITIAL CONSTRUCTION - PAVEMENTS
MADISON ST JEFFERSON ST SPRINGFIELD 6-10872-0020	(ADD) SANGAMON	AT NORFOLK SOUTHERN RR CROSSING ALONG THE 10TH ST CORRIDOR UTILITY ADJUSTMENT		05-19-2022	440,000
					RECONSTRUCTION - PAVEMENTS
MADISON ST JEFFERSON ST SPRINGFIELD 6-10872-0050	(ADD) SANGAMON	AT NORFOLK SOUTHERN RR ALONG THE 10TH ST CORRIDOR NEW CONSTRUCTION MILES = 0.02		05-19-2022	2,800,000
					INITIAL CONSTRUCTION - PAVEMENTS
MURRAYVILLE RD MURRAYVILLE 0-01742-6001	(ADD) MORGAN	ILL 267 TO US 67 STANDARD OVERLAY		07-25-2022	518,700
					REHABILITATION - PAVEMENTS
MURRAYVILLE RD MURRAYVILLE 6-10832-0000	MORGAN	ILL 267 TO US 67 STANDARD OVERLAY MILES = 5.03		07-25-2022	2,779,155
					REHABILITATION - PAVEMENTS
N 1600 E RD 6-10829-0000	CHRISTIAN	AT LOCUST CREEK 2 MI W OF OWANECO BRIDGE REPLACEMENT STRUCTURES = 1		07-25-2022	763,500
					RECONSTRUCTION - BRIDGES
N 2600 E RD 6-10850-0000	CHRISTIAN	AT BECK'S CREEK 1 MI SE OF PANA BRIDGE REPLACEMENT STRUCTURES = 1		05-25-2022	399,988
					RECONSTRUCTION - BRIDGES

**ILLINOIS HIGHWAY PROGRAM ACCOMPLISHMENTS  
FY 2022 REBUILD ILLINOIS PROGRAM - LOCAL PROJECTS**

EXHIBIT B

**DISTRICT 6**

<b>Route / City</b>	<b>County</b>	<b>Description</b>	<b>TAMP Category</b>	<b>Award Date</b>	<b>Award Cost</b>
NORTH ST CAPITOL AVE MOUNT STERLING 0-01043-6001	(ADD) BROWN	NORTH ST: W COURT TO E COURT; CAPITOL AVE: NORTH ST TO SOUTH ST RECONSTRUCTION	MISCELLANEOUS IMPROVEMENTS	04-05-2022	1,596,323
NORTH ST CAPITOL AVE MOUNT STERLING 0-01043-6002	(ADD) BROWN	NORTH ST: W COURT TO E COURT; CAPITOL AVE: NORTH ST TO SOUTH ST LIGHTING	MISCELLANEOUS IMPROVEMENTS	04-05-2022	107,700
NORTH ST CAPITOL AVE MOUNT STERLING 6-10893-0000	(ADD) BROWN	NORTH ST: W COURT TO E COURT; CAPITOL AVE: NORTH ST TO SOUTH ST RECONSTRUCTION	MISCELLANEOUS IMPROVEMENTS	04-05-2022	356,948
PARK ROADS SPRINGFIELD 0-00222-6001	(ADD) SANGAMON	DANA-THOMAS HOUSE IN SPRINGFIELD PARKING IMPROVEMENT	MISCELLANEOUS IMPROVEMENTS	08-12-2021	439,805
PARK ROADS SPRINGFIELD 0-00222-6002	(ADD) SANGAMON	LINCOLN'S TOMB IN SPRINGFIELD SIDEWALKS PARKING IMPROVEMENT MISCELLANEOUS	MISCELLANEOUS IMPROVEMENTS	08-12-2021	597,216
SANGAMON STREET BEARDSTOWN 0-01043-6003	(ADD) CASS	SCHMOLDT PARK TO 15TH ST P.E. (PHASE I) P.E. (PHASE II)	MISCELLANEOUS IMPROVEMENTS	05-19-2022	75,000
SPRINGFIELD HIGH S SPRINGFIELD 6-10877-0011	(ADD) SANGAMON	SANGAMON AVE TO STANFORD AVE P.E. (PHASE I) P.E. (PHASE II)	UNASSIGNED	03-09-2022	2,600,000
STAUNTON- BUNKER HILL RD 6-10855-0000	MACOUPIN	AT WEST FORK CAHOKIA CREEK 4 MI W OF STAUNTON BRIDGE JOINT REPLACE/REPAIR	PRESERVATION - BRIDGES	07-22-2022	234,890
VARIOUS 0-00106-6002	(ADD) LOGAN	VARIOUS LOCATIONS IN LOGAN COUNTY CONSTRUCTION ENGINEERING	MISCELLANEOUS IMPROVEMENTS	08-18-2021	18,000



**ILLINOIS HIGHWAY PROGRAM ACCOMPLISHMENTS  
 FY 2022 REBUILD ILLINOIS PROGRAM - LOCAL PROJECTS**

EXHIBIT B

**DISTRICT 6**

<b>Route / City</b>	<b>County</b>	<b>Description</b>	<b>TAMP Category</b>	<b>Award Date</b>	<b>Award Cost</b>
VARIOUS SPRINGFIELD 6-10892-0000	(C/O) SANGAMON	SPRINGFIELD-SANGAMON COUNTY TRANSPORTATION CENTER - EASTSIDE TRANSPORTATION CENTER	MISCELLANEOUS IMPROVEMENTS	02-01-2022	11,631,185
VARIOUS SPRINGFIELD 6-10892-0003	(C/O) SANGAMON	SPRINGFIELD-SANGAMON COUNTY TRANSPORTATION CENTER - EASTSIDE CONSTRUCTION ENGINEERING	MISCELLANEOUS IMPROVEMENTS	02-01-2022	694,087
VARIOUS 0-00106-6003	(ADD) SCHUYLER	VARIOUS LOCATIONS IN SCHUYLER CO GUARDRAIL	MISCELLANEOUS IMPROVEMENTS	04-06-2022	1,120,325

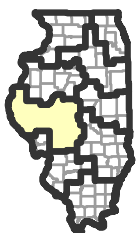
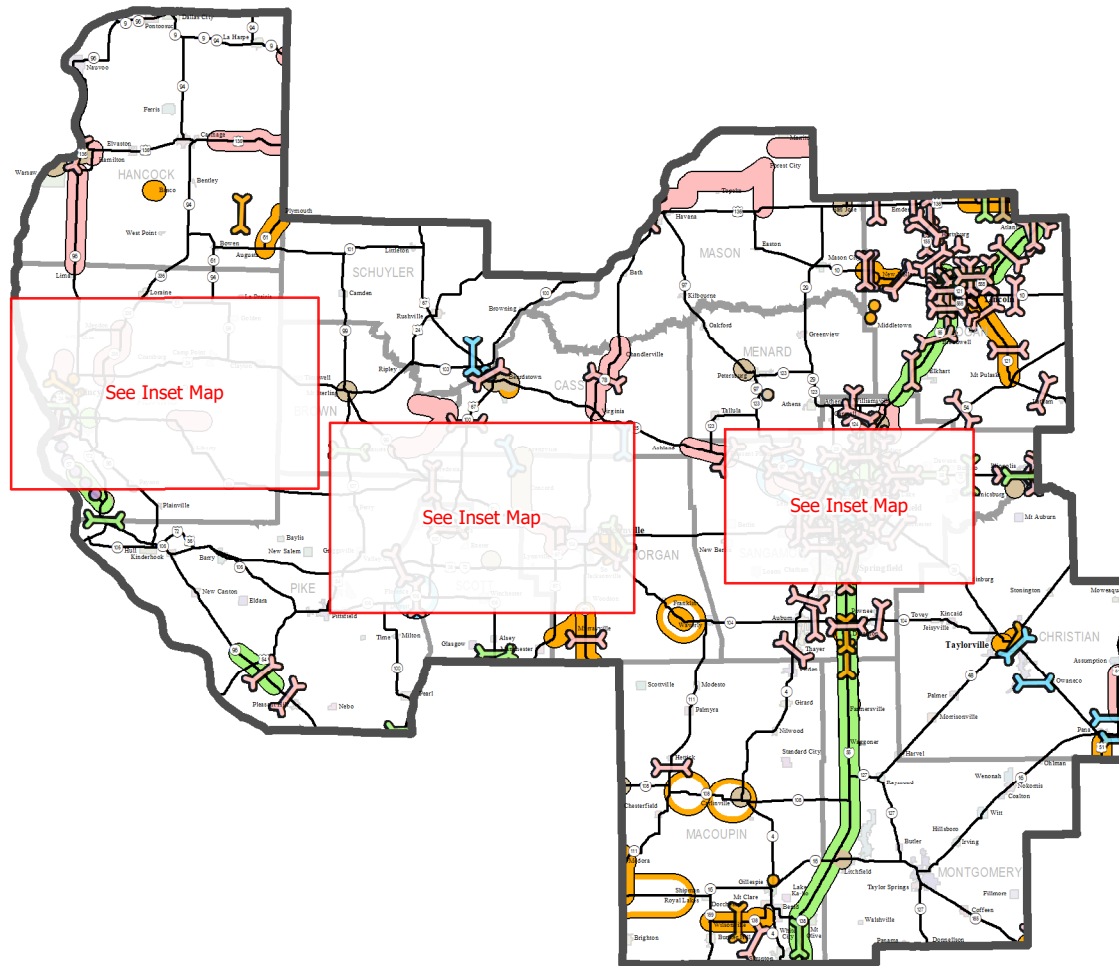

# DISTRICT 6

Region 4 Engineer, Jeff Myers  
 126 East Ash Street  
 Springfield, Illinois 62704-4792

# FOR THE RECORD FY 2022

TAMP Category	Construction	Engineering	Land Acquisition	Bridge Improvement
	Initial Construction			
Preservation				
Reconstruction				
Rehabilitation				
Maintenance				
Miscellaneous				

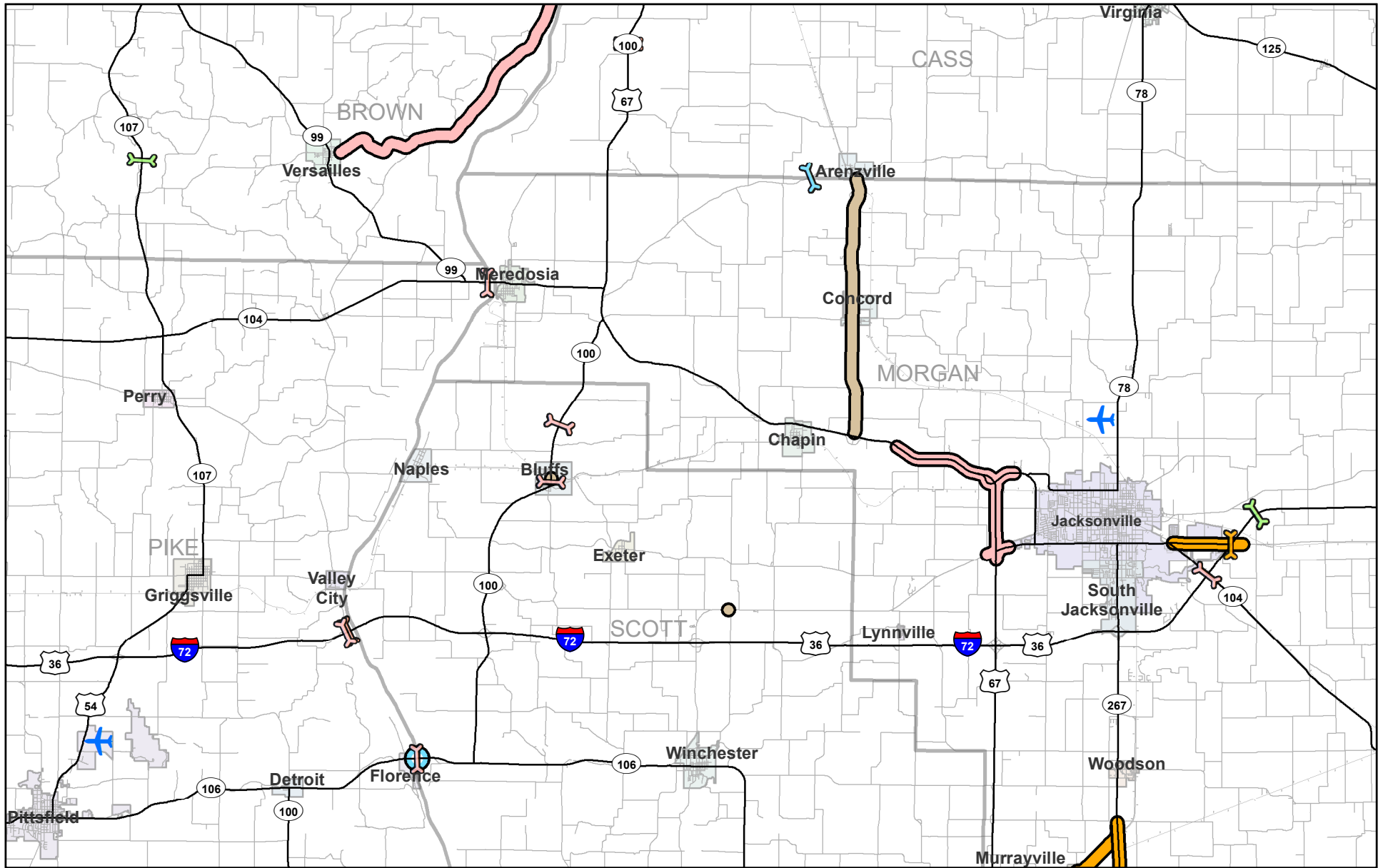

# DISTRICT 6

## JACKSONVILLE-PITTSFIELD AND VICINITY

Region 4 Engineer, Jeff Myers  
 126 East Ash Street  
 Springfield, Illinois 62704-4792

# FOR THE RECORD FY 2022

Airport					
IDOT District					
County					
TAMP Category	Initial Construction				
	Preservation				
	Reconstruction				
	Rehabilitation				
	Maintenance				
	Miscellaneous				

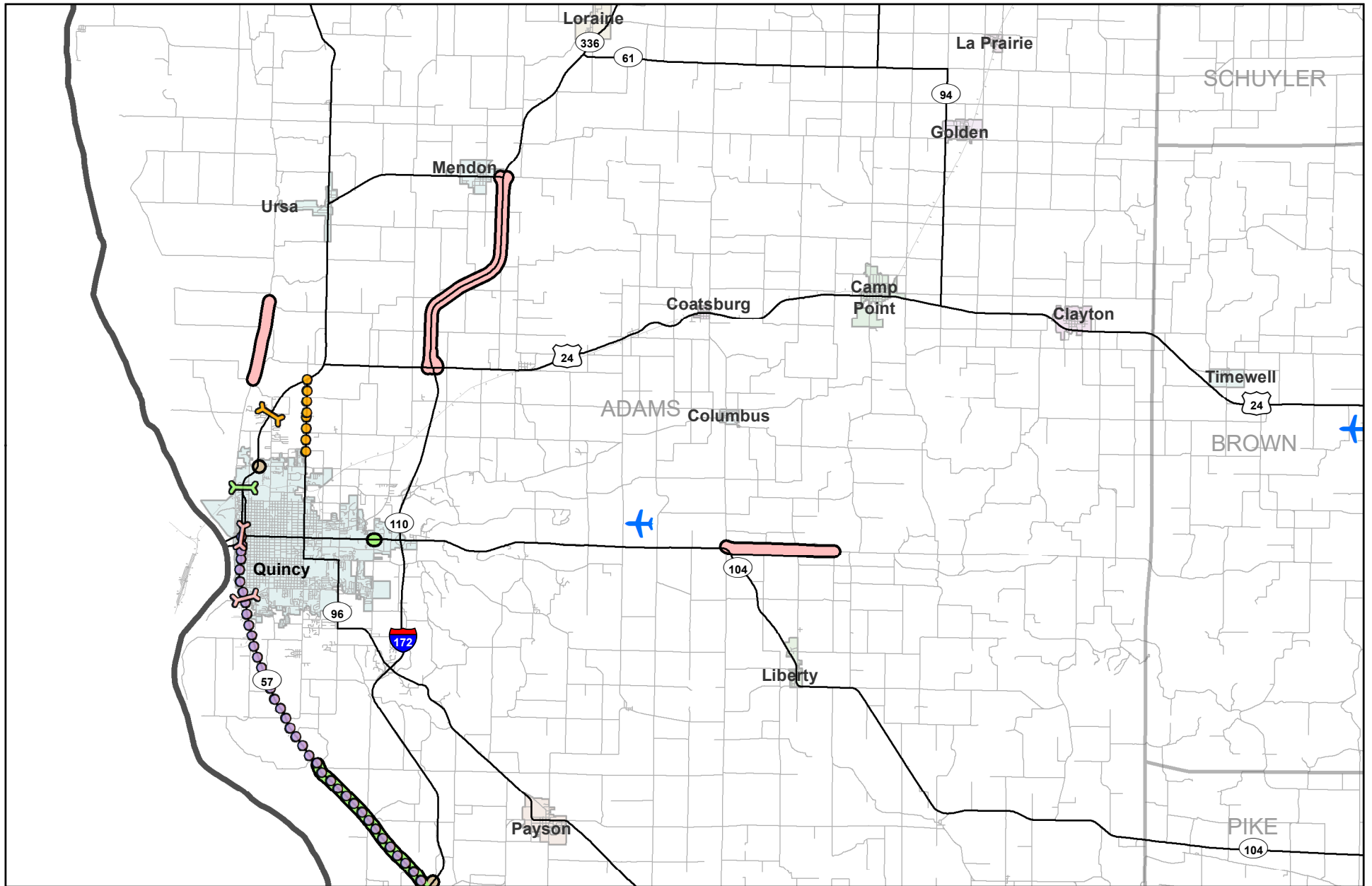

# DISTRICT 6

## QUINCY AND VICINITY

Region 4 Engineer, Jeff Myers  
 126 East Ash Street  
 Springfield, Illinois 62704-4792

# FOR THE RECORD FY 2022

Airport					
IDOT District					
County					
<b>TAMP Category</b>		<b>Construction</b>	<b>Engineering</b>	<b>Land Acquisition</b>	<b>Bridge Improvement</b>
Initial Construction					
Preservation					
Reconstruction					
Rehabilitation					
Maintenance					
Miscellaneous					

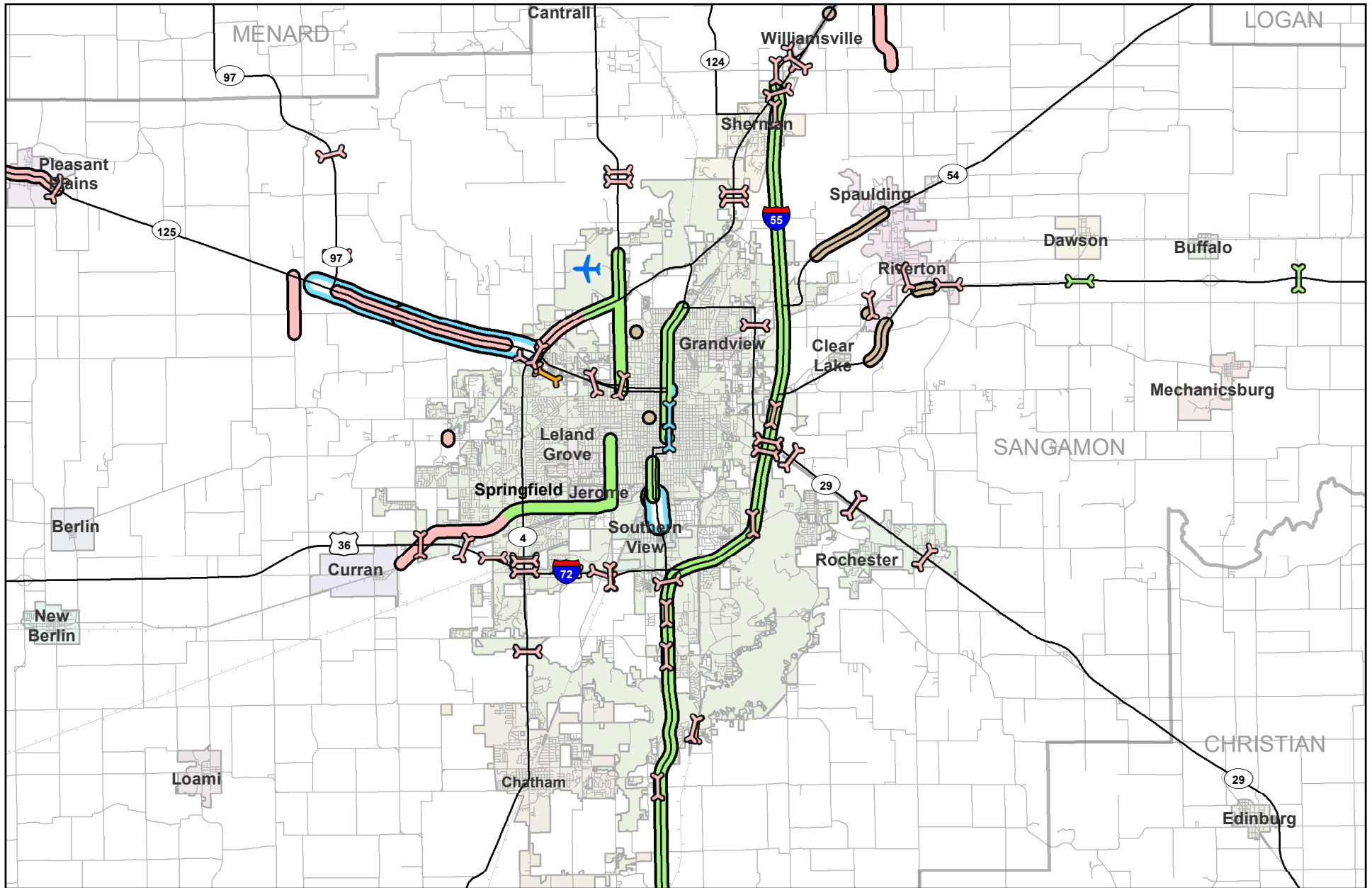

# DISTRICT 6

## SPRINGFIELD AND VICINITY

Region 4 Engineer, Jeff Myers  
 126 East Ash Street  
 Springfield, Illinois 62704-4792

# FOR THE RECORD FY 2022

Airport					
IDOT District					
County					
<b>TAMP Category</b>		<b>Construction</b>	<b>Engineering</b>	<b>Land Acquisition</b>	<b>Bridge Improvement</b>
Initial Construction					
Preservation					
Reconstruction					
Rehabilitation					
Maintenance					
Miscellaneous					